

A & V COMPONENTS

CABLE MANAGEMENT CATALOG 2026

WIRE TIES

CABLES CLAMPS

ADHESIVE WALL MOUNTS

CORRUGATED SPLIT LOOM

(TEL) 516-791-1121	(FAX) 516-791-1171
(E MAIL) sales@avcomponents.net	(WEB) www.avcomponents.net

TABLE OF CONTENTS

18LB SERIES WIRE TIES	PAGE 03
40LB SERIES WIRE TIES	PAGE 04
50LB SERIES WIRE TIES	PAGE 05, 06
120LB SERIES WIRE TIES	PAGE 07
175LB SERIES WIRE TIES	PAGE 07
250LB SERIES WIRE TIES	PAGE 07
VALUE PACKS	PAGE 08
RELEASABLE WIRE TIES	PAGE 08
SCREW MOUNT WIRE TIES	PAGE 08
IDENTIFICATION WIRE TIES	PAGE 08
AIR HANDLING WIRE TIES	PAGE 09
TEFZEL FLUORPOLYMER WIRE TIES	PAGE 09
HEAT STABILIZED WIRE TIES	PAGE 09
HOOK AND LOOP CABLE TIES	PAGE 10
NYLON ADHESIVE MOUNTING PADS	PAGE 10
SCREW MOUNTS	PAGE 10
LIGHT DUTY CABLE CLAMPS	PAGE 10
HEAVY DUTY CABLE CLAMPS	PAGE 11
POLYETHYLENE CORRUGATED SPLIT LOOM	PAGE 12
NYLON CORRUGATED SPLIT LOOM	PAGE 12
FLAME RETARDANT SPLIT LOOM	PAGE 13

STANDARD NYLON CABLE TIES

03

Natural Nylon 6/6: General purpose nylon is high in strength and lightweight. It is non-toxic and offers a wide temperature range. Nylon 6/6 is a hydroscopic material, which absorbs and releases moisture. This can effect the characteristics of cable ties.

UV Stabilized Nylon 6/6: Ultraviolet nylon offers the same features of the natural nylon but also protects against UV light. It contains well dispersed carbon black for maximum resistance to weathering. This material is designed for outdoor applications.

18LB SERIES

PART#	COLOR	LENG TH	WID TH	THICK- NESS	TENSILE STRENGTH	BUNDLE DIAMETER	QUANTITY PER PA C K	MIL. SPEC. #
WT4ABKC	BLACK	3.94"	.10"	.04"	18LBS	0.875"	100	MS3367-4-0
WT4ABKM	BLACK	3.94"	.10"	.04"	18LBS	0.875"	1000	MS3367-4-0
WT4ABLC	BLUE	3.94"	.10"	.04"	18LBS	0.875"	100	MS3367-4-6
WT4ABNC	BROWN	3.94"	.10"	.04"	18LBS	0.875"	100	MS3367-4-1
WT4AFBC	FLUORESCENT BLUE	3.94"	.10"	.04"	18LBS	0.875"	100	
WT4AFGC	FLUORESCENT GREEN	3.94"	.10"	.04"	18LBS	0.875"	100	
WT4AFOC	FLUORESCENT ORANGE	3.94"	.10"	.04"	18LBS	0.875"	100	
WT4AFPC	FLUORESCENT PINK	3.94"	.10"	.04"	18LBS	0.875"	100	
WT4AFYC	FLUORESCENT YELLOW	3.94"	.10"	.04"	18LBS	0.875"	100	
WT4AGNC	GREEN	3.94"	.10"	.04"	18LBS	0.875"	100	MS3367-4-5
WT4AGYC	GREY	3.94"	.10"	.04"	18LBS	0.875"	100	MS3367-4-8
WT4ANAC	NATURAL	3.94"	.10"	.04"	18LBS	0.875"	100	MS3367-4-9
WT4ANAM	NATURAL	3.94"	.10"	.04"	18LBS	0.875"	1000	MS3367-4-9
WT4AORC	ORANGE	3.94"	.10"	.04"	18LBS	0.875"	100	MS3367-4-3
WT4APUC	PURPLE	3.94"	.10"	.04"	18LBS	0.875"	100	MS3367-4-7
WT4ARDC	RED	3.94"	.10"	.04"	18LBS	0.875"	100	MS3367-4-2
WT4AYWC	YELLOW	3.94"	.10"	.04"	18LBS	0.875"	100	MS3367-4-4
WT6ABKC	BLACK	5.5"	.10"	.04"	18LBS	1.25"	100	
WT6ABKM	BLACK	5.5"	.10"	.04"	18LBS	1.25"	1000	
WT6ANAC	NATURAL	5.5"	.10"	.04"	18LBS	1.25"	100	
WT6ANAM	NATURAL	5.5"	.10"	.04"	18LBS	1.25"	1000	
WT8ABKC	BLACK	8.1"	.10"	.04"	18LBS	2-1/6"	100	
WT8ABKM	BLACK	8.1"	.10"	.04"	18LBS	2-1/6"	1000	
WT8ANAC	NATURAL	8.1"	.10"	.04"	18LBS	2-1/6"	100	
WT8ANAM	NATURAL	8.1"	.10"	.04"	18LBS	2-1/6"	1000	

40LB SERIES

04

PART#	COLOR	LENG TH	WID TH	THICK- NESS	TENSILE STRENGTH	BUNDLE DIAMETER	QUANTITY PER PA C K	MIL. SPEC. #
WT6BBKC	BLACK	5.5"	.14"	.05"	40LBS	1-7/16"	100	MS3367-5-0
WT6BBKM	BLACK	5.5"	.14"	.05"	40LBS	1-7/16"	1000	MS3367-5-0
WT6BBLC	BLUE	5.5"	.14"	.05"	40LBS	1-7/16"	100	MS3367-5-6
WT6BBNC	BROWN	5.5"	.14"	.05"	40LBS	1-7/16"	100	MS3367-5-1
WT6BFBC	FLUORESCENT BLUE	5.5"	.14"	.05"	40LBS	1-7/16"	100	
WT6BFGC	FLUORESCENT GREEN	5.5"	.14"	.05"	40LBS	1-7/16"	100	
WT6BFOC	FLUORESCENT ORANGE	5.5"	.14"	.05"	40LBS	1-7/16"	100	
WT6BFPC	FLUORESCENT PINK	5.5"	.14"	.05"	40LBS	1-7/16"	100	
WT6BFYC	FLUORESCENT YELLOW	5.5"	.14"	.05"	40LBS	1-7/16"	100	
WT6BGNC	GREEN	5.5"	.14"	.05"	40LBS	1-7/16"	100	MS3367-5-5
WT6BGYC	GREY	5.5"	.14"	.05"	40LBS	1-7/16"	100	MS3367-5-8
WT6BNAC	NATURAL	5.5"	.14"	.05"	40LBS	1-7/16"	100	MS3367-5-9
WT6BNAM	NATURAL	5.5"	.14"	.05"	40LBS	1-7/16"	1000	MS3367-5-9
WT6BORC	ORANGE	5.5"	.14"	.05"	40LBS	1-7/16"	100	MS3367-5-3
WT6BPUC	PURPLE	5.5"	.14"	.05"	40LBS	1-7/16"	100	MS3367-5-7
WT6BRDC	RED	5.5"	.14"	.05"	40LBS	1-7/16"	100	MS3367-5-2
WT6BYWC	YELLOW	5.5"	.14"	.05"	40LBS	1-7/16"	100	MS3367-5-4
WT8BBKC	UV BLACK	8.2"	.14"	.05"	40LBS	2.375"	100	
WT8BBKM	UV BLACK	8.2"	.14"	.05"	40LBS	2.375"	1000	
WT8BNAC	NATURAL	8.2"	.14"	.05"	40LBS	2.375"	100	
WT8BNAM	NATURAL	8.2"	.14"	.05"	40LBS	2.375"	1000	
WT11BBKC	BLACK	11.5"	.14"	.05"	40LBS	3.0"	100	
WT11BBKM	BLACK	11.5"	.14"	.05"	40LBS	3.0"	1000	
WT11BNAC	NATURAL	11.5"	.14"	.05"	40LBS	3.0"	100	
WT11BNAM	NATURAL	11.5"	.14"	.05"	40LBS	3.0"	1000	

50LB SERIES

05

PART#	COLOR	LENG TH	WID TH	THICK- NESS	TENSILE STRENGTH	BUNDLE DIAMETER	QUANTITY PER PA CK	MIL. SPEC. #
WT8CBKC	UV BLACK	7.4"	.19"	.05"	50LBS	1-7/8"	100	MS3367-1-0
WT8CBKM	UV BLACK	7.4"	.19"	.05"	50LBS	1-7/8"	1000	MS3367-1-0
WT8CBLC	BLUE	7.4"	.19"	.05"	50LBS	1-7/8"	100	MS3367-1-6
WT8CBNC	BROWN	7.4"	.19"	.05"	50LBS	1-7/8"	100	MS3367-1-1
WT8CFBC	FLUORESCENT BLUE	7.4"	.19"	.05"	50LBS	1-7/8"	100	
WT8CFGC	FLUORESCENT GREEN	7.4"	.19"	.05"	50LBS	1-7/8"	100	
WT8CFOC	FLUORESCENT ORANGE	7.4"	.19"	.05"	50LBS	1-7/8"	100	
WT8CFPC	FLUORESCENT PINK	7.4"	.19"	.05"	50LBS	1-7/8"	100	
WT8CFYC	FLUORESCENT YELLOW	7.4"	.19"	.05"	50LBS	1-7/8"	100	
WT8CGNC	GREEN	7.4"	.19"	.05"	50LBS	1-7/8"	100	MS3367-1-5
WT8CGYC	GREY	7.4"	.19"	.05"	50LBS	1-7/8"	100	MS3367-1-8
WT8CNAC	NATURAL	7.4"	.19"	.05"	50LBS	1-7/8"	100	MS3367-1-9
WT8CNAM	NATURAL	7.4"	.19"	.05"	50LBS	1-7/8"	1000	MS3367-1-9
WT8CORC	ORANGE	7.4"	.19"	.05"	50LBS	1-7/8"	100	MS3367-1-3
WT8CPUC	PURPLE	7.4"	.19"	.05"	50LBS	1-7/8"	100	MS3367-1-7
WT8CRDC	RED	7.4"	.19"	.05"	50LBS	1-7/8"	100	MS3367-1-2
WT8CYWC	YELLOW	7.4"	.19"	.05"	50LBS	1-7/8"	100	MS3367-1-4
WT12CBKC	BLACK	11.8"	.19"	.05"	50LBS	3-1/16"	100	MS3367-7-0
WT12CBKM	BLACK	11.8"	.19"	.05"	50LBS	3-1/16"	1000	MS3367-7-0
WT12CBLC	BLUE	11.8"	.19"	.05"	50LBS	3-1/16"	100	MS3367-7-6
WT12CBNC	BROWN	11.8"	.19"	.05"	50LBS	3-1/16"	1000	MS3367-7-1
WT12CFBC	FLUORESCENT BLUE	11.8"	.19"	.05"	50LBS	3-1/16"	100	
WT12CFGC	FLUORESCENT GREEN	11.8"	.19"	.05"	50LBS	3-1/16"	1000	
WT12CFOC	FLUORESCENT ORANGE	11.8"	.19"	.05"	50LBS	3-1/16"	100	
WT12CFPC	FLUORESCENT PINK	11.8"	.19"	.05"	50LBS	3-1/16"	1000	
WT12CFYC	FLUORESCENT YELLOW	11.8"	.19"	.05"	50LBS	3-1/16"	100	

50LB SERIES CONTINUED

06

PART#	COLOR	LENG TH	WID TH	THICK- NESS	TENSILE STRENGTH	BUNDLE DIAMETER	QUANTITY PER PACK	MIL. SPEC. #
WT12CGNC	GREEN	11.8"	.19"	.05"	50LBS	3-1/16"	100	MS3367-7-5
WT12CGYC	GREY	11.8"	.19"	.05"	50LBS	3-1/16"	100	MS3367-7-8
WT12CNAC	NATURAL	11.8"	.19"	.05"	50LBS	3-1/16"	100	MS3367-7-9
WT12CNAM	NATURAL	11.8"	.19"	.05"	50LBS	3-1/16"	1000	MS3367-7-9
WT12CORC	ORANGE	11.8"	.19"	.05"	50LBS	3-1/16"	100	MS3367-7-3
WT12CPUC	PURPLE	11.8"	.19"	.05"	50LBS	3-1/16"	100	MS3367-7-7
WT12CRDC	RED	11.8"	.19"	.05"	50LBS	3-1/16"	100	MS3367-7-2
WT12CYWC	YELLOW	11.8"	.19"	.05"	50LBS	3-1/16"	100	MS3367-7-4
WT15CBKC	BLACK	14.5"	.19"	.05"	50LBS	4-1/8"	100	MS3367-2-0
WT15CBKM	BLACK	14.5"	.19"	.05"	50LBS	4-1/8"	1000	MS3367-2-0
WT15CBLC	BLUE	14.5"	.19"	.05"	50LBS	4-1/8"	100	MS3367-2-5
WT15CBNC	BROWN	14.5"	.19"	.05"	50LBS	4-1/8"	100	MS3367-2-1
WT15CFBC	FLUORESCENT BLUE	14.5"	.19"	.05"	50LBS	4-1/8"	100	
WT15CFGC	FLUORESCENT GREEN	14.5"	.19"	.05"	50LBS	4-1/8"	100	
WT15CFOC	FLUORESCENT ORANGE	14.5"	.19"	.05"	50LBS	4-1/8"	100	
WT15CFPC	FLUORESCENT PINK	14.5"	.19"	.05"	50LBS	4-1/8"	100	
WT15CFYC	FLUORESCENT YELLOW	14.5"	.19"	.05"	50LBS	4-1/8"	100	
WT15CGNC	GREEN	14.5"	.19"	.05"	50LBS	4-1/8"	100	MS3367-2-5
WT15CGYC	GREY	14.5"	.19"	.05"	50LBS	4-1/8"	100	MS3367-2-8
WT15CNAC	NATURAL	14.5"	.19"	.05"	50LBS	4-1/8"	100	MS3367-2-9
WT15CNAM	NATURAL	14.5"	.19"	.05"	50LBS	4-1/8"	1000	MS3367-2-9
WT15CORC	ORANGE	14.5"	.19"	.05"	50LBS	4-1/8"	100	MS3367-2-3
WT15CPUC	PURPLE	14.5"	.19"	.05"	50LBS	4-1/8"	100	MS3367-2-7
WT15CRDC	RED	14.5"	.19"	.05"	50LBS	4-1/8"	100	MS3367-2-2
WT15CYWC	YELLOW	14.5"	.19"	.05"	50LBS	4-1/8"	100	MS3367-2-4
WT17CBKC	BLACK	16.9"	.19"	.05"	50LBS	4-1/2"	100	
WT17CNAC	NATURAL	16.9"	.19"	.05"	50LBS	4-1/2"	100	
WT21CBKC	BLACK	21.87"	.19"	.05"	50LBS	6"	100	
WT21CNAC	NATURAL	21.87"	.19"	.05"	50LBS	6"	100	
WT25CBKC	BLACK	16.9"	.19"	.05"	50LBS	7"	100	
WT25CNAC	NATURAL	16.9"	.19"	.05"	50LBS	7"	100	
WT29CBKC	BLACK	21.87"	.19"	.05"	50LBS	8"	100	MS3367-6-0
WT36CBKC	BLACK	36"	.19"	.05"	50LBS	11"	100	
WT36CNAC	NATURAL	36"	.19"	.05"	50LBS	11"	100	

120LB SERIES

PART#	COLOR	LENG TH	WID TH	THICK-NESS	TENSILE STRENGTH	BUNDLE DIAMETER	QUANTITY PER PACK	MIL. SPEC. #
WT8DBKC	BLACK	7.9"	.30"	.08"	120LBS	2-1/16"	100	
WT8DNAC	NATURAL	7.9"	.30"	.08"	120LBS	2-1/16"	100	
WT12DBKC	BLACK	11.81"	.30"	.08"	120LBS	3"	100	
WT12DNAC	NATURAL	11.81"	.30"	.08"	120LBS	3"	1000	
WT15DBKC	BLACK	14.5"	.30"	.08"	120LBS	4-1/16"	100	MS3367-3-0
WT15DNAC	NATURAL	14.5"	.30"	.08"	120LBS	4-1/16"	100	MS3367-3-9
WT18DBKC	BLACK	17.1"	.30"	.08"	120LBS	4-7/8"	100	
WT18DNAC	NATURAL	17.1"	.30"	.08"	120LBS	4-7/8"	100	
WT21DBKC	BLACK	21.75"	.30"	.08"	120LBS	6"	100	
WT21DNAC	NATURAL	21.75"	.30"	.08"	120LBS	6"	1000	
WT24DBKC	BLACK	24.4"	.30"	.08"	120LBS	7"	100	
WT24DNAC	NATURAL	24.4"	.30"	.08"	120LBS	7"	100	
WT28DBKC	BLACK	28.5"	.30"	.08"	120LBS	8"	100	MS3367-6-0
WT28DNAC	NATURAL	28.5"	.30"	.08"	120LBS	8"	100	MS3367-6-9

175LB SERIES

PART#	COLOR	LENG TH	WID TH	THICK-NESS	TENSILE STRENGTH	BUNDLE DIAMETER	QUANTITY PER PACK	MIL. SPEC. #
WT18EBKC	BLACK	17.71"	.35"	.08"	175LBS	4-1/3"	100	
WT18ENAC	NATURAL	17.71"	.35"	.08"	175LBS	4-1/3"	100	
WT24EBKL	BLACK	24"	.35"	.08"	175LBS	7-3/16"	50	
WT24ENAL	NATURAL	24"	.35"	.08"	175LBS	7-3/16"	50	
WT32EBKL	BLACK	32.09"	.35"	.08"	175LBS	9.41"	50	
WT32ENAL	NATURAL	32.09"	.35"	.08"	175LBS	9.41"	50	
WT36EBKL	BLACK	36.2"	.35"	.08"	175LBS	11"	50	
WT36ENAL	NATURAL	36.2"	.35"	.08"	175LBS	11"	50	
WT48EBKL	BLACK	48"	.35"	.08"	175LBS	14-3/8"	50	
WT48ENAL	NATURAL	48"	.35"	.08"	175LBS	14-3/8"	50	
WT60EBKL	BLACK	60"	.35"	.08"	175LBS	18"	50	
WT60ENAL	NATURAL	60"	.35"	.08"	175LBS	18"	50	

250LB SERIES

PART#	COLOR	LENG TH	WID TH	THICK-NESS	TENSILE STRENGTH	BUNDLE DIAMETER	QUANTITY PER PACK	MIL. SPEC. #
WT9FBKC	BLACK	9.05"	.5"	.10"	250LBS	2"	100	
WT9FNAC	NATURAL	9.05"	.5"	.10"	250LBS	2"	100	
WT15FBKC	BLACK	14.96"	.5"	.10"	250LBS	4-1/8"	100	
WT15FNAC	NATURAL	14.96"	.5"	.10"	250LBS	4-1/8"	100	
WT23FBKC	BLACK	22.8"	.5"	.10"	250LBS	6"	100	
WT23FNAC	NATURAL	22.8"	.5"	.10"	250LBS	6"	100	
WT29FBKC	BLACK	29.13"	.5"	.10"	250LBS	8.03"	100	
WT29FNAC	NATURAL	29.13"	.5"	.10"	250LBS	8.03"	100	
WT35FBKL	BLACK	34.65"	.5"	.10"	250LBS	10"	50	
WT35FNAL	NATURAL	34.65"	.5"	.10"	250LBS	10"	50	
WT41FBKL	BLACK	40.55"	.5"	.10"	250LBS	12"	50	
WT41FNAL	NATURAL	40.55"	.5"	.10"	250LBS	12"	50	

VALUE PACKS

08



PART#: WTVP** SUBSTITUTE ** WITH COLOR
BK(BLACK);NA(NATURAL)

DESCRIPTION: 400 PIECE ASSORTED SIZE WIRE TIES.
200PCS 4 18LB; 100 8 50LB; 100 12 50LB



RELEASABLE WIRE TIES

PART#	COLOR	LENGTH	WIDTH	THICK- NESS	TENSILE STRENGTH	BUNDLE DIAMETER	QTY/ PACK
WT6RECBKC	BLACK	5.9"	.298"	.05"	50LBS	1.25"	100
WT6RECNAC	NATURAL	5.9"	.298"	.05"	50LBS	1.25"	100
WT8RECBKC	BLACK	7.8"	.298"	.05"	50LBS	2"	100
WT8RECNAC	NATURAL	7.8"	.298"	.05"	50LBS	2"	100
WT12RECBKC	BLACK	11.75"	.298"	.05"	50LBS	3"	100
WT12RECNAC	NATURAL	11.75"	.298"	.05"	50LBS	3"	100
WT15RECBKC	BLACK	14.5"	.298"	.05"	50LBS	4"	100
WT15RECNAC	NATURAL	14.5"	.298"	.05"	50LBS	4"	100

SCREW MOUNT WIRE TIES

PART#	COLOR	LENGTH	WIDTH	THICK- NESS	TENSILE STRENGTH	BUNDLE DIAMETER	SCREW SIZE	QTY/ PACK
WT4MHABKC	BLACK	4.33"	.10"	.04"	18LBS	.87"	#6	100
WT4MHANAC	NATURAL	4.33"	.10"	.04"	18LBS	.87"	#6	100
WT6MHBBKC	BLACK	5.91"	.14"	.05"	40LBS	1.26"	#8	100
WT6MHBNAAC	NATURAL	5.91"	.14"	.05"	40LBS	1.26"	#8	100
WT8MHCBKC	BLACK	7.87"	.19"	.06"	50LBS	2"	#10	100
WT8MHCNAC	NATURAL	7.87"	.19"	.06"	50LBS	2"	#10	100
WT12MHCBKC	BLACK	12.2"	.19"	.06"	50LBS	3"	#10	100
WT12MHCNAC	NATURAL	12.2"	.19"	.06"	50LBS	3"	#10	100
WT15MHCBKC	BLACK	14.84"	.19"	.06"	50LBS	4"	#10	100
WT15MHCNAC	NATURAL	14.84"	.19"	.06"	50LBS	4"	#10	100
WT15MHDBKC	BLACK	14.96"	.30"	.07"	120LBS	3.86"	1/4"	100
WT15MHDNAC	NATURAL	14.96"	.30"	.07"	120LBS	3.86"	1/4"	100

IDENTIFICATION WIRE TIES

PART#	COLOR	LENGTH	WIDTH	THICK- NESS	TENSILE STRENGTH	BUNDLE DIAMETER	QTY/ PACK
WT4FGANAC	NATURAL	4.39"	.10"	.04"	18LBS	5/8"	100
WT4IDANAC	NATURAL	3.94"	.10"	.04"	18LBS	5/8"	100
WT8IDCNAC	NATURAL	7.48"	.185"	.05"	50LBS	1.75"	100
WT14IDCNAC	NATURAL	14.6"	.185"	.05"	50LBS	4"	100

FLAG TIE

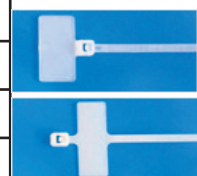

I.D. TIE

Meets UL 2043 for use in airhandling spaces. Generates low smoke & offers low heatresistance. Burgundy color.



PART#	LENGTH	WIDTH	THICKNESS	TENSILE STRENGTH	BUNDLE DIAMETER	QTY/ PACK
WT4AHBYC	3.94"	.09"	.04"	18LBS.	.87"	100
WT8AHBYC	7.4"	.19"	.05"	50LBS.	1.88"	100
WT12AHBYC	11.6"	.19"	.05"	50LBS.	3"	100
WT14AHBYC	14.56"	.19"	.05"	50LBS.	4"	100

TEFZEL FLUOROPOLYMER WIRE TIES

TEFZEL CABLE TIES: UL-2043 & UL94V-0 Aqua color

Although weaker(about 37%) than general purpose nylon 6/6, tefzel is resistant to a wide range of chemicals such as concentrated hydrofluoric and sulfuric acids. It is radiation resistant up to 100 megarads and meets IEEE requirement 333. Tefzel also withstands high temperatures, ultraviolet light exposure, and meets U.L. flammability requirement 94V-0. -65°F to 302°F. .



PART#	LENGTH	WIDTH	THICKNESS	TENSILE STRENGTH	BUNDLE DIAMETER	QTY/ PACK
WT4AXBLC	3.94"	.09"	.04"	18LBS.	.87"	100
WT8CXBLC	7.4"	.19"	.05"	50LBS.	1.81"	100
WT11CXBLC	11.81"	.19"	.05"	50LBS.	3"	100
WT11DXBLC	11.81"	.30"	.08"	120LBS.	3"	100
WT14CXBLC	14.57"	.19"	.05"	50LBS.	4"	100
WT15DXBLC	14.49"	.30"	.08"	120LBS.	4"	100

UV HEAT STABILIZED WIRE TIES

UV HEAT STABILIZED CABLE TIES: UV Black Color.

Heat stabilized nylon cable ties offer a higher temperature range than standard 6/6 nylon. Heat stabilized 6/6 nylon has a chemical stabilizer added to achieve greater temperature ratings and meet requirements of UL94V-2 flammability rating. Continuous operating temperatures maximum 220° F and minimum of -40° F. Gamma radiation Resistance of 1X10 Rads.



PART#	LENGTH	WIDTH	THICKNESS	TENSILE STRENGTH	BUNDLE DIAMETER	QTY/ PACK
WTHS4AC	4.1"	.09"	.04"	18LBS	7/8"	100
WTHS4AM	4.1"	.09"	.04"	18LBS	7/8"	1000
WTHS9AC	8.8"	.09"	.04"	18LBS	2.37"	100
WTHS9AM	8.8"	.09"	.04"	18LBS	2.37"	1000
WTHS6BC	5.8"	.14"	.05"	40LBS	1.43"	100
WTHS6BM	5.8"	.14"	.05"	40LBS	1.43"	1000
WTHS8BC	8.81"	.14"	.05"	40LBS	2.37"	100
WTHS8BM	8.81"	.14"	.05"	40LBS	2.37"	1000
WTHS7CC	7.5"	.18"	.05"	50LBS	1.88"	100
WTHS7CM	7.5"	.18"	.05"	50LBS	1.88"	1000
WTHS11CC	11.2"	.18"	.05"	50LBS	3.06"	100
WTHS11CD	11.2"	.18"	.05"	50LBS	3.06"	500
WTHS14CC	14.25"	.18"	.05"	50LBS	4.0"	100
WTHS14CD	14.25"	.18"	.05"	50LBS	4.0"	500
WTHS9DC	8.7"	.30"	.08"	120LBS	2.06"	100
WTHS15DC	15"	.30"	.08"	120LBS	4.06"	100

HOOK AND LOOP CABLE TIES

PART#: WTHLZZ6X (6= INCHES) (X= 10 PACK)
 (SUBSTITUTE ZZ WITH COLOR. BK=BLACK; BL=BLUE; GN=GREENOR=ORANGE;
 RD=RED; WH=WHITE; YW=YELLOW)PART#: WTHLZZ9X (9=INCHES) (X=TEN PACK)
 (SUBSTITUTE ZZ WITH COLOR. BK=BLACK; BL=BLUE; GN=GREEN,
 OR=ORANGE; RD=RED; WH=WHITE; YW=YELLOW)
 PART#: WTHLBK12X (12 BLACK HOOK AN LOOP TIE 10PK)
 WTHL12WHX (12 WHITE HOOK AN LOOP TIE 10PK)
 WTHLOR13X (13 ORANGE HOOK AN LOOP TIE 10PK)

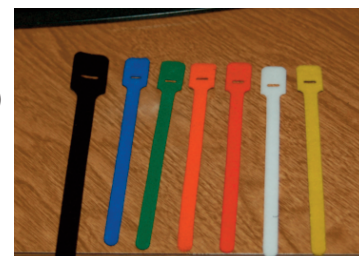

NYLON ADHESIVE MOUNTING PADS

PART#	COLOR	LENGTH	WIDTH	HEIGHT	HOLE SIZE	TENSILE	QTY/PACK
WM12BKC	BLACK	1/2"	1/2"	.195"	#6	18LBS	100
WM12NAC	NATURAL	1/2"	1/2"	.195"	#6	18LBS	100
WM34BKC	BLACK	3/4"	3/4"	.205"	#8	18LBS	100
WM34NAC	NATURAL	3/4"	3/4"	.205"	#8	18LBS	100
WM1BKC	BLACK	1"	1"	.215"	#10	18-50LBS	100
WM1NAC	NATURAL	1"	1"	.215"	#10	18-50LBS	100
WM15BKC	BLACK	1.5"	1.5"	.3"	1/4"	50-120LBS	100
WM15NAC	NATURAL	1.5"	1.5"	.3"	1/4"	50-120LBS	100
WM2BKC	BLACK	2"	2"	.44"	1/4"	50-120LBS	100
WM2NAC	NATURAL	2"	2"	.44"	1/4"	50-120LBS	100

SCREW MOUNTS

PART#	COLOR	LENGTH	WIDTH	HEIGHT	SLOT HEIGHT	SLOT WIDTH	HOLE SIZE	QTY/PACK
WMS5BKC	BLACK	.60"	.385"	.28"	.06"	.20"	#6, #8	100
WMS5NAC	NATURAL	.60"	.385"	.28"	.06"	.20"	#6, #8	100
WMS9BKC	BLACK	.875"	.625"	.39"	.09"	.325"	#8, #10	100
WMS9NAC	NATURAL	.875"	.625"	.39"	.09"	.325"	#8, #10	100



LIGHT DUTY CABLE CLAMPS

PART#	COLOR	DIAMETER	HOLE DIAMETER	WIDTH	THICK-NESS	QTY/PK
WC18LBKC	BLACK	1/8"	.17"	.37"	.04"	100
WC18LNAC	NATURAL	1/8"	.17"	.37"	.04"	100
WC316LBKC	BLACK	3/16"	.17"	.37"	.04"	100
WC316LNAC	NATURAL	3/16"	.17"	.37"	.04"	100
WC14LBKC	BLACK	1/4"	.17"	.37"	.04"	100
WC14LNAC	NATURAL	1/4"	.17"	.37"	.04"	100
WC516LBKC	BLACK	5/16"	.17"	.37"	.04"	100
WC516LNAC	NATURAL	5/16"	.17"	.37"	.04"	100
WC38LBKC	BLACK	3/8"	.17"	.37"	.04"	100
WC38LNAC	NATURAL	3/8"	.17"	.37"	.04"	100
WC716LBKC	BLACK	7/16"	.17"	.37"	.04"	100
WC716LNAC	NATURAL	7/16"	.17"	.37"	.04"	100
WC12LBKC	BLACK	1/2"	.17"	.37"	.04"	100
WC12LNAC	NATURAL	1/2"	.17"	.37"	.04"	100



HEAVY DUTY CABLE CLAMPS

PART#	COLOR	DIAMETER	HOLE DIAMETER	WIDTH	THICK-NESS	QTY/PK
WC14HBKC	BLACK	1/4"	.02"	0.5"	.06"	100
WC14HNAC	NATURAL	1/4"	.02"	0.5"	.06"	100
WC516HBKC	BLACK	5/16"	.02"	0.5"	.06"	100
WC516HNAC	NATURAL	5/16"	.02"	0.5"	.06"	100
WC38HBKC	BLACK	3/8"	.02"	0.5"	.06"	100
WC38HNAC	NATURAL	3/8"	.02"	0.5"	.06"	100
WC716HBKC	BLACK	7/16"	.02"	0.5"	.06"	100
WC716HNAC	NATURAL	7/16"	.02"	0.5"	.06"	100
WC12HBKC	BLACK	1/2"	.02"	0.5"	.06"	100
WC12HNAC	NATURAL	1/2"	.02"	0.5"	.06"	100
WC916HBKC	BLACK	9/16"	.02"	0.5"	.06"	100
WC916HNAC	NATURAL	9/16"	.02"	0.5"	.06"	100
WC58HBKC	BLACK	5/8"	.02"	0.5"	.06"	100
WC58HNAC	NATURAL	5/8"	.02"	0.5"	.06"	100
WC1116HBKC	BLACK	11/16"	.02"	0.5"	.06"	100
WC1116HNAC	NATURAL	11/16"	.02"	0.5"	.06"	100
WC34HBKC	BLACK	3/4"	.02"	0.5"	.06"	100
WC34HNAC	NATURAL	3/4"	.02"	0.5"	.06"	100
WC1316HBKC	BLACK	13/16"	.02"	0.5"	.06"	100
WC1316HNAC	NATURAL	13/16"	.02"	0.5"	.06"	100
WC78HBKC	BLACK	5/8"	.02"	0.5"	.06"	100
WC78HNAC	NATURAL	5/8"	.02"	0.5"	.06"	100
WC1HBKC	BLACK	1"	.02"	0.5"	.06"	100
WC1HNAC	NATURAL	1"	.02"	0.5"	.06"	100
WC1-1/8HBKC	BLACK	1-1/8"	.02"	0.5"	.06"	100
WC1-1/8HNAC	NATURAL	1-1/8"	.02"	0.5"	.06"	100
WC1-3/16HBKC	BLACK	1-3/16"	.02"	0.5"	.06"	100
WC1-3/16HNAC	NATURAL	1-3/16"	.02"	0.5"	.06"	100
WC1-1/4HBKC	BLACK	1-1/4"	.02"	0.5"	.06"	100
WC1-1/4HNAC	NATURAL	1-1/4"	.02"	0.5"	.06"	100
WC1-3/8HBKC	BLACK	1-3/8"	.02"	0.5"	.06"	100
WC1-3/8HNAC	NATURAL	1-3/8"	.02"	0.5"	.06"	100
WC1-1/2HBKC	BLACK	1-1/2"	.02"	0.5"	.06"	100
WC1-1/2HNAC	NATURAL	1-1/2"	.02"	0.5"	.06"	100



PART#	DESCRIPTION
SPL18BK25	POLYETHYLENE SPLIT LOOM 1/8" I/D BLACK 25FT
SPL18BK100	POLYETHYLENE SPLIT LOOM 1/8" I/D BLACK 100FT
SPL14BK25	POLYETHYLENE SPLIT LOOM 1/4" I/D BLACK 25FT
SPL14BK100	POLYETHYLENE SPLIT LOOM 1/4" I/D BLACK 100FT
SPL38BK25	POLYETHYLENE SPLIT LOOM 3/8" I/D BLACK 25FT
SPL38BK100	POLYETHYLENE SPLIT LOOM 3/8" I/D BLACK 100FT
SPL12BK25	POLYETHYLENE SPLIT LOOM 1/2" I/D BLACK 25FT
SPL12BK100	POLYETHYLENE SPLIT LOOM 1/2" I/D BLACK 100FT
SPL58BK25	POLYETHYLENE SPLIT LOOM 5/8" I/D BLACK 25FT
SPL58BK100	POLYETHYLENE SPLIT LOOM 5/8" I/D BLACK 100FT
SPL34BK25	POLYETHYLENE SPLIT LOOM 3/4" I/D BLACK 25FT
SPL34BK100	POLYETHYLENE SPLIT LOOM 3/4" I/D BLACK 100FT
SPL1BK25	POLYETHYLENE SPLIT LOOM 1" I/D BLACK 25FT
SPL1BK100	POLYETHYLENE SPLIT LOOM 1" I/D BLACK 100FT
SPL114BK25	POLYETHYLENE SPLIT LOOM 1-1/4" I/D BLACK 25FT
SPL114BK100	POLYETHYLENE SPLIT LOOM 1-1/4" I/D BLACK 100FT
SPL112BK25	POLYETHYLENE SPLIT LOOM 1-1/2" I/D BLACK 25FT
SPL112BK100	POLYETHYLENE SPLIT LOOM 1-1/2" I/D BLACK 100FT
SPL2BK25	POLYETHYLENE SPLIT LOOM 2" I/D BLACK 25FT
SPL2BK50	POLYETHYLENE SPLIT LOOM 2" I/D BLACK 50FT

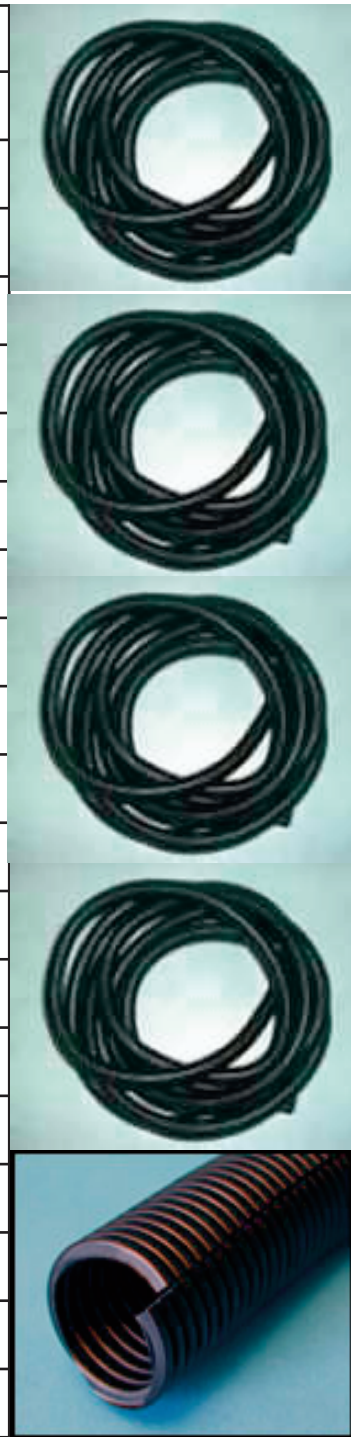

NYLON SPLIT LOOM

PART#	DESCRIPTION
SPL14BKN100	NYLON SPLIT LOOM 1/4" I/D BLACK 100FT
SPL38BKN100	NYLON SPLIT LOOM 3/8" I/D BLACK 100FT
SPL12BKN100	NYLON SPLIT LOOM 1/2" I/D BLACK 100FT
SPL58BKN100	NYLON SPLIT LOOM 5/8" I/D BLACK 100FT
SPL34BKN100	NYLON SPLIT LOOM 3/4" I/D BLACK 100FT
SPL1BKN100	NYLON SPLIT LOOM 1" I/D BLACK 100FT
SPL114BKN100	NYLON SPLIT LOOM 1-1/4" I/D BLACK 100FT
SPL15BKN100	NYLON SPLIT LOOM 1-1/2" I/D BLACK 100FT

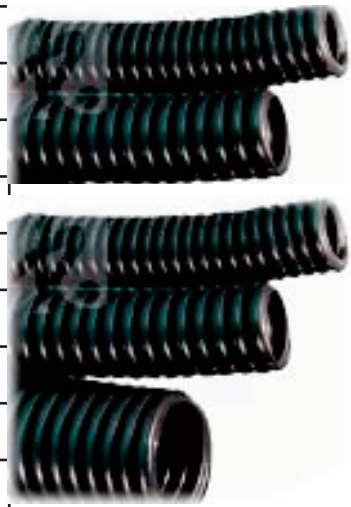

PART#	DESCRIPTION
SPLX14BK25	FLAME RETARDANT SPLIT LOOM 1/4" 1/D BLACK 25FT
SPLX14BK100	FLAME RETARDANT SPLIT LOOM 1/4" 1/D BLACK 100FT
SPLX14WH25	FLAME RETARDANT SPLIT LOOM 1/4" 1/D WHITE 25FT
SPLX14WH100	FLAME RETARDANT SPLIT LOOM 1/4" 1/D WHITE 100FT
SPLX38BK25	FLAME RETARDANT SPLIT LOOM 3/8" 1/D BLACK 25FT
SPLX38BK100	FLAME RETARDANT SPLIT LOOM 3/8" 1/D BLACK 100FT
SPLX38WH25	FLAME RETARDANT SPLIT LOOM 3/8" 1/D WHITE 25FT
SPLX38WH100	FLAME RETARDANT SPLIT LOOM 3/8" 1/D WHITE 100FT
SPLX12BK25	FLAME RETARDANT SPLIT LOOM 1/2" 1/D BLACK 25FT
SPLX12BK100	FLAME RETARDANT SPLIT LOOM 1/2" 1/D BLACK 100FT
SPLX12WH25	FLAME RETARDANT SPLIT LOOM 1/2" 1/D WHITE 25FT
SPLX12WH100	FLAME RETARDANT SPLIT LOOM 1/2" 1/D WHITE 100FT
SPLX58BK25	FLAME RETARDANT SPLIT LOOM 5/8" 1/D BLACK 25FT
SPLX58BK100	FLAME RETARDANT SPLIT LOOM 5/8" 1/D BLACK 100FT
SPLX58WH25	FLAME RETARDANT SPLIT LOOM 5/8" 1/D WHITE 25FT
SPLX58WH100	FLAME RETARDANT SPLIT LOOM 5/8" 1/D WHITE 100FT
SPLX34BK25	FLAME RETARDANT SPLIT LOOM 3/4" 1/D BLACK 25FT
SPLX34BK100	FLAME RETARDANT SPLIT LOOM 3/4" 1/D BLACK 100FT
SPLX34WH25	FLAME RETARDANT SPLIT LOOM 3/4" 1/D WHITE 25FT
SPLX34WH100	FLAME RETARDANT SPLIT LOOM 3/4" 1/D WHITE 100FT
SPLX1BK25	FLAME RETARDANT SPLIT LOOM 1" 1/D BLACK 25FT
SPLX1BK100	FLAME RETARDANT SPLIT LOOM 1" 1/D BLACK 100FT
SPLX1WH25	FLAME RETARDANT SPLIT LOOM 1" 1/D WHITE 25FT
SPLX1WH100	FLAME RETARDANT SPLIT LOOM 1" 1/D WHITE 100FT
SPLX114BK25	FLAME RETARDANT SPLIT LOOM 1-1/4" 1/D BLACK 25FT
SPLX114BK100	FLAME RETARDANT SPLIT LOOM 1-1/4" 1/D BLACK 100FT
SPLX114WH25	FLAME RETARDANT SPLIT LOOM 1-1/4" 1/D WHITE 25FT
SPLX114WH100	FLAME RETARDANT SPLIT LOOM 1-1/4" 1/D WHITE 100FT
SPLX112BK25	FLAME RETARDANT SPLIT LOOM 1- 1/2" 1/D BLACK 25FT
SPLX112BK100	FLAME RETARDANT SPLIT LOOM 1- 1/2" 1/D BLACK 100FT
SPLX112WH25	FLAME RETARDANT SPLIT LOOM 1-1/2" 1/D WHITE 25FT
SPLX112WH100	FLAME RETARDANT SPLIT LOOM 1-1/2" 1/D WHITE 100FT
SPLX2BK25	FLAME RETARDANT SPLIT LOOM 2" 1/D BLACK 25FT
SPLX2BK100	FLAME RETARDANT SPLIT LOOM 2" 1/D BLACK 100FT
SPLX2WH25	FLAME RETARDANT SPLIT LOOM 2" 1/D WHITE 25FT
SPLX2WH100	FLAME RETARDANT SPLIT LOOM 2" 1/D WHITE 100FT

